

Organisation Structure

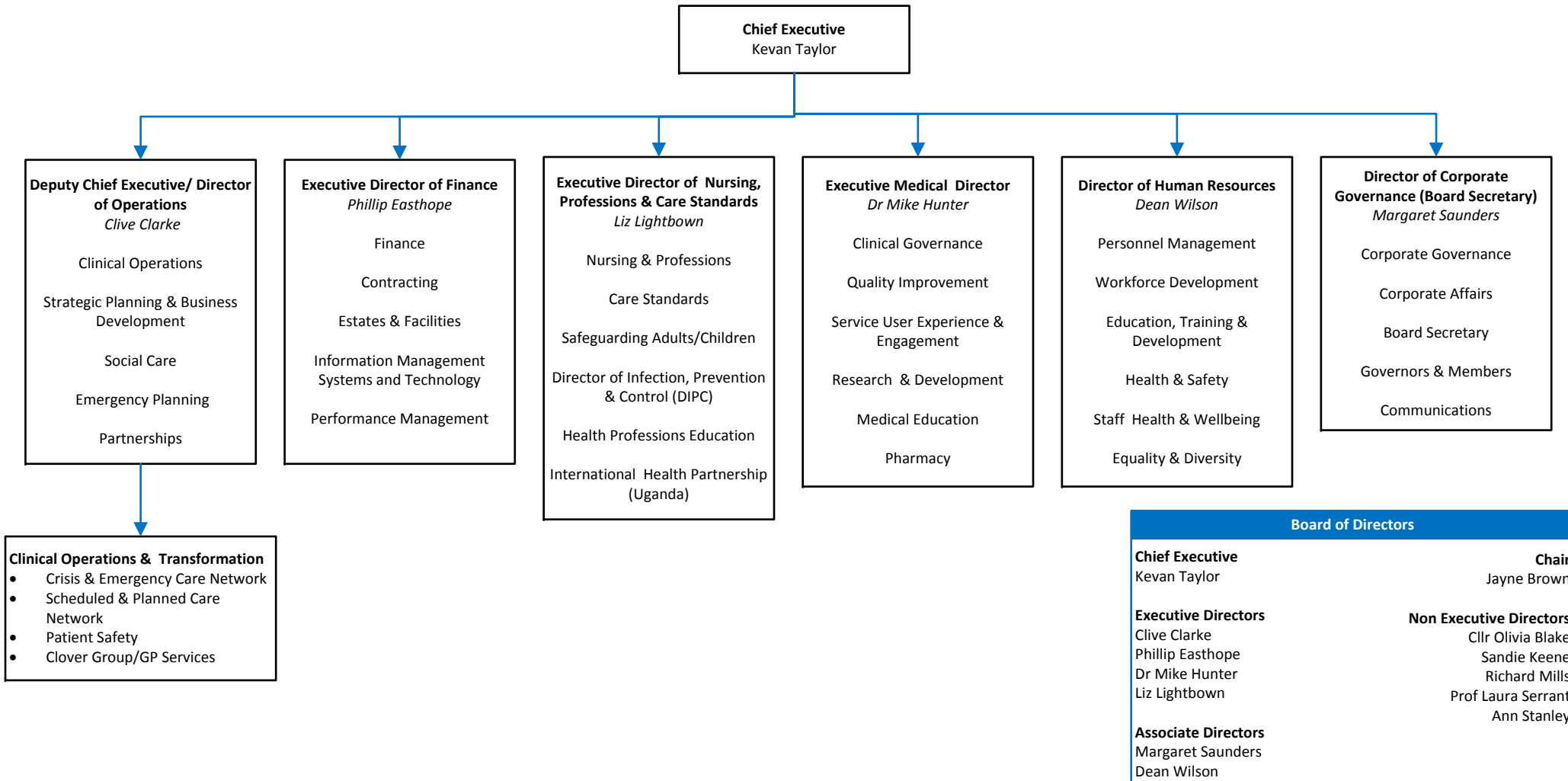

Board of Directors	
Chief Executive Kevan Taylor	Chair Jayne Brown
Executive Directors Clive Clarke Phillip Easthope Dr Mike Hunter Liz Lightbown	Non Executive Directors Cllr Olivia Blake Sandie Keene Richard Mills Prof Laura Serrant Ann Stanley
Associate Directors Margaret Saunders Dean Wilson	

Trust-wide Governance Structure

Board & Sub Committee Governance Structure

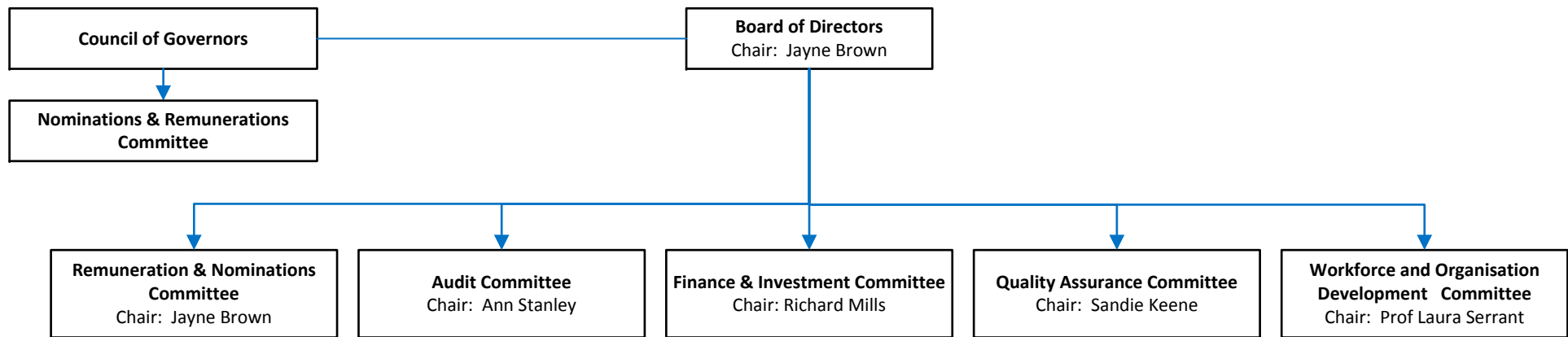

Trustwide Operational Committee Governance Structure

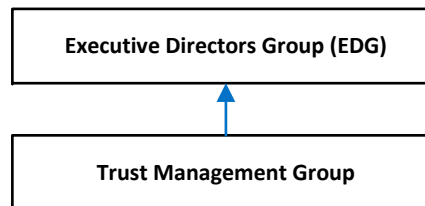

Clinical Structure

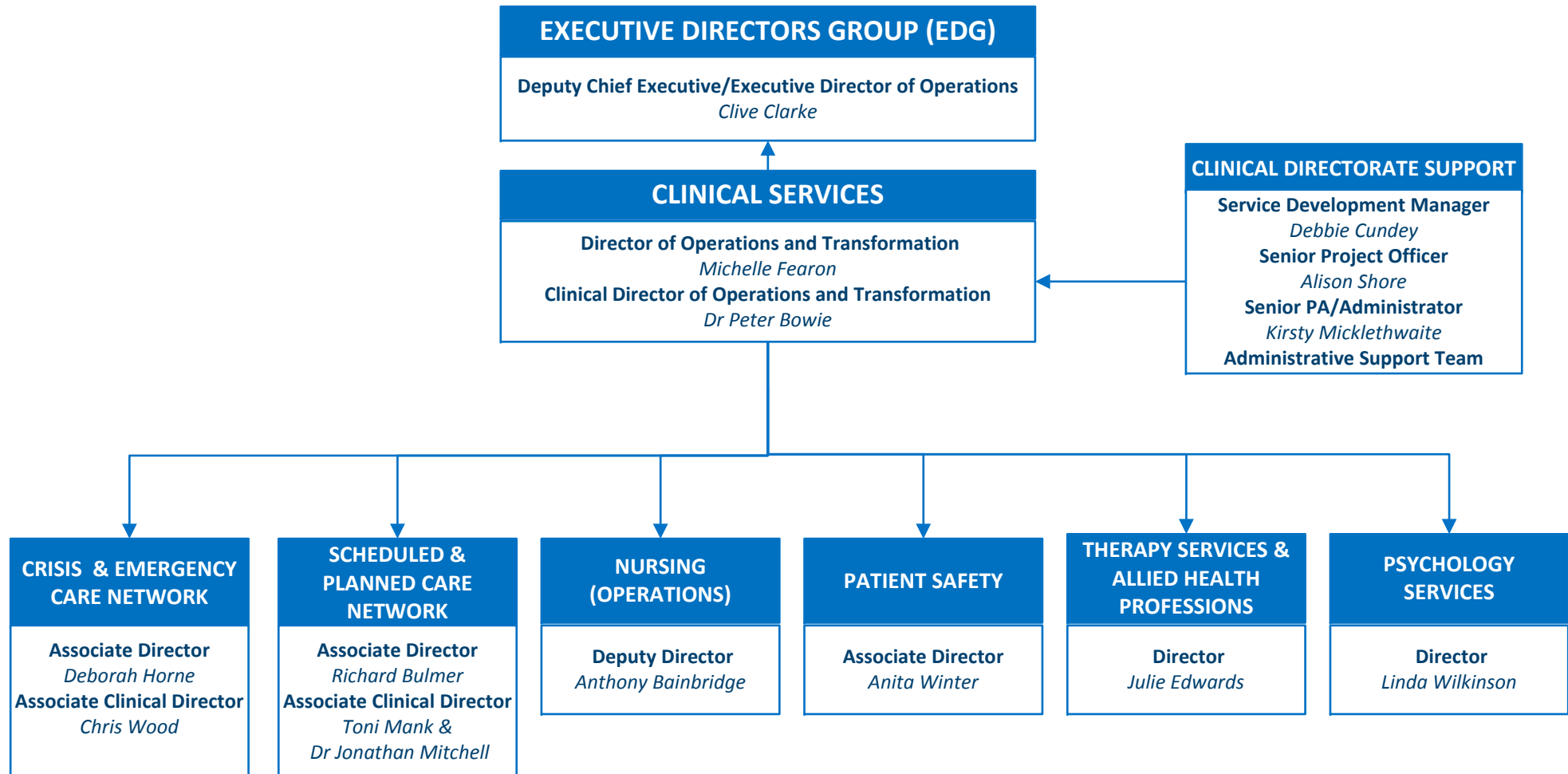

Clinical Structure

CLINICAL OPERATIONS & TRANSFORMATION

Director of Operations and Transformation - *Michelle Fearon*
 Clinical Director of Operations and Transformation - *Dr Peter Bowie*

CRISIS & EMERGENCY CARE NETWORK

Associate Director - *Deborah Horne*
 Associate Clinical Director - *Chris Wood*

Single Point & Crisis Hub (Portfolio 1)

Deputy Director - *Kim Tissington*

Acute Bedded Based Services (Portfolio 2)

Deputy Director - *Lisa Johnson*

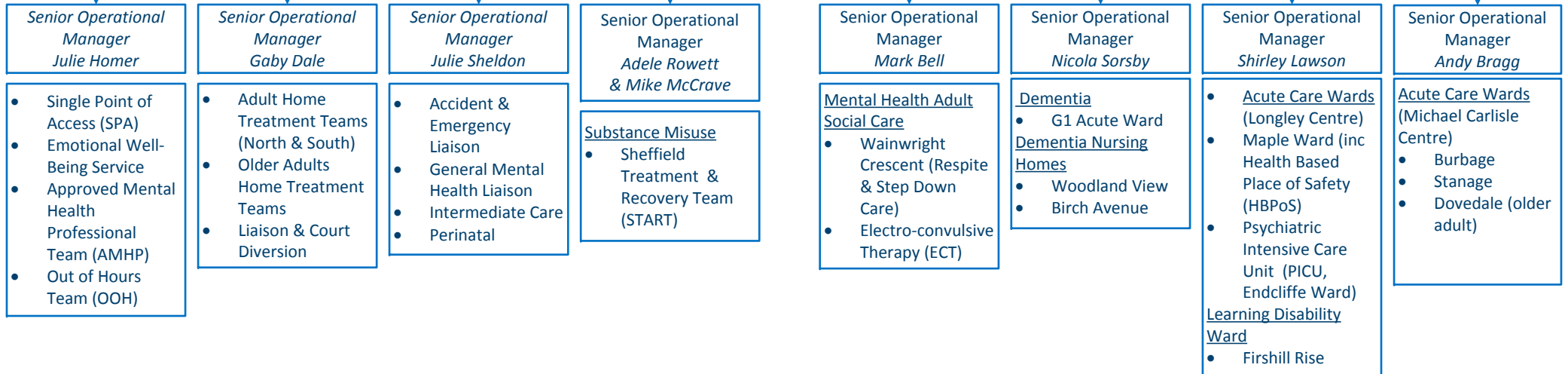

Clinical Structure

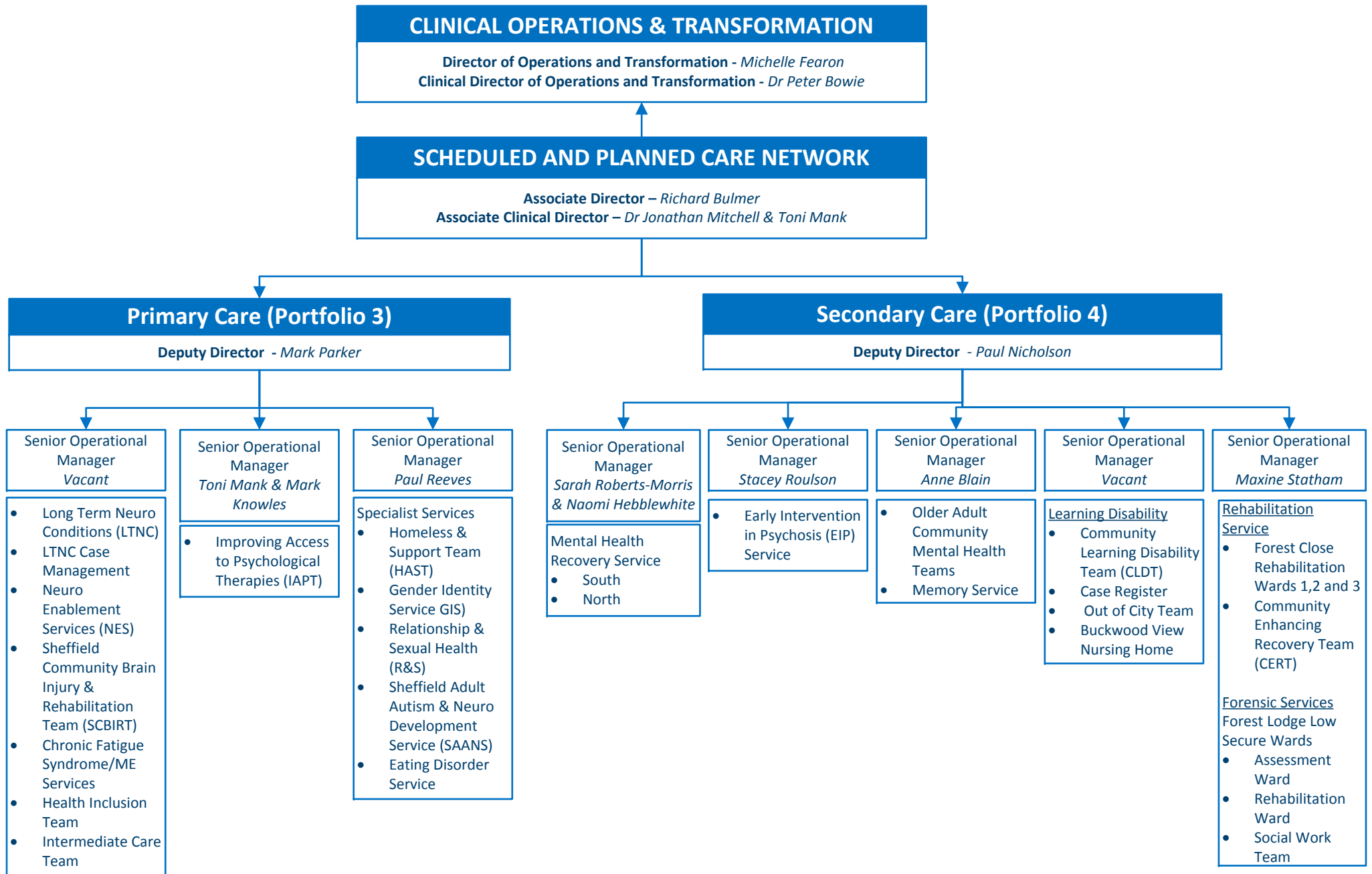

Clinical Structure

